



INDEPENDENT ART VALUATIONS LTD
P.O. Box 2632
Christchurch 8140

ASSESSMENT/APPRaisal SCHEDULE

GENERAL DESCRIPTION OF ART WORK ASSESSED

Ref No 01/15/26

Name of Artist or attribution: Ivy Grace Fife
 Title if known/subject: Sunflowers
 Provenance if known: -
 Approximate age of work: c1968
 Dimensions of work: 880 x 590mm
 Medium: oil on board
 Owner/Agent: Damian.Byrne & Susan Kendry -Byrne
 Address: 6 Belleview Tce Mt Pleasant Christchurch 8081

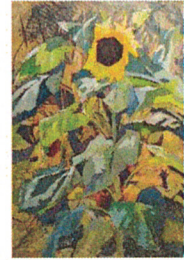

ASSESSMENT POINTS SCALE - ATTRIBUTION CONFIRMATION

1. Signed and/or dated inscriptions.	250	250
2. Physical Condition, original conserved, damaged, in need of repair	250	250
3. Provenance, facts known to its history	250	250
4. Aesthetic qualities, its place in the artist's oeuvre	250	250
ASSESSMENT TOTAL	1000	1000

Market value placing

Current **highest** estimated market value for this work \$ 1,800. 00
 Current **lowest** estimated market value for this work \$ 1,400. 00
 Points percentage assessed: 100%

Estimated likely total current market value of this work is: \$ 1,800. 00

REMARKS: unsigned, but authenticity confirmed. Labels verso give artist's name and title of the painting.

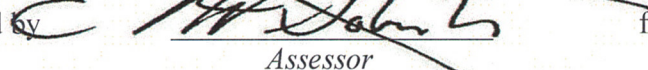
Examined and assessed by  for the owners
Assessor

Date: 09 - 03 - 26

Definition of Documentation: the work described above has been appraised and assessed as to likely current value only